

# FIRE EXIT PLAN

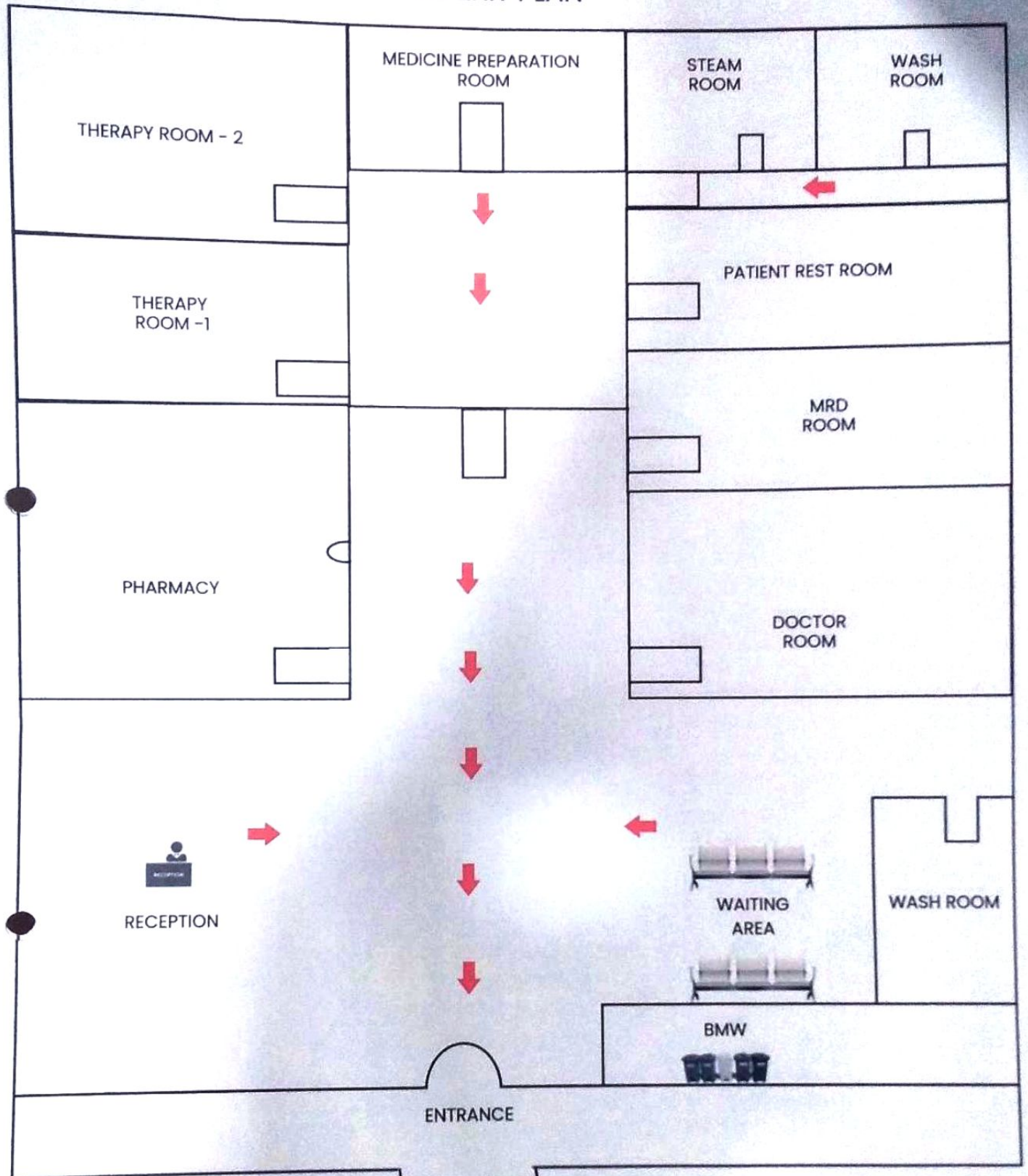

CLIENT :  
JEENA SIKHO LIFECARE PVT.LTD.

PROJECT :  
AWANA COMPLEX, SECTOR 49, MAIN ROAD BAROLA, NOIDA,  
UTTAR PRADESH - 201307

25-01-22  
1:05 PM  
Ar. PANKAJ PALIWAL  
CA/98/23827  
F-152, LGF Vikas Puri  
New Delhi-110018, India

Shuddhi Ayurveda Panchkarma Clinic  
(A Unit of Jeena Sikho Lifecare Pvt. Ltd.)  
Awana Complex, Sector 49, Main Road Barola,  
Near Yamaha Vihar, Opposite Dominos,  
Noida-201307, Uttar Pradesh



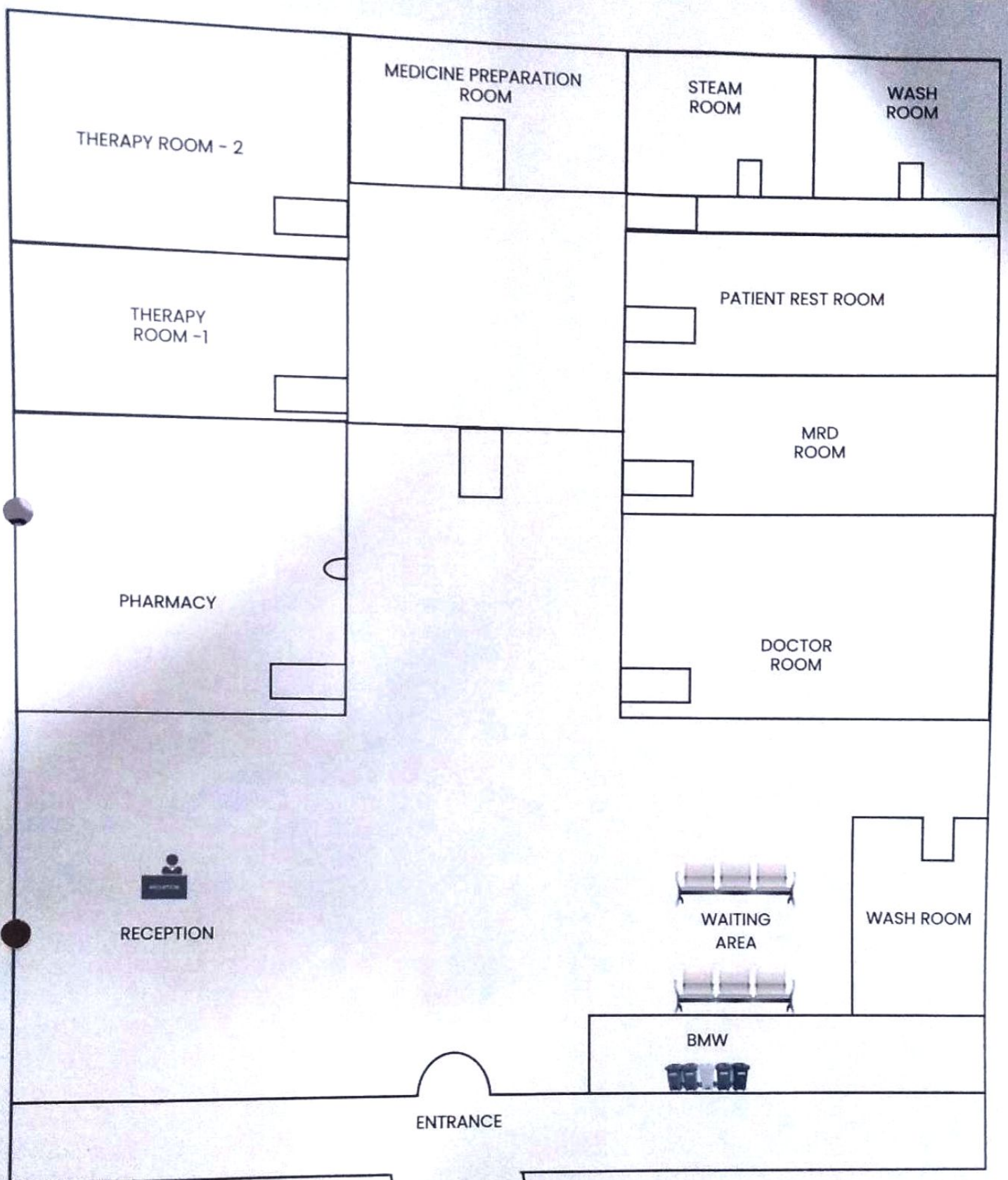

CLIENT:  
JEENA SIKHO LIFECARE PVT.LTD.

PROJECT:  
AWANA COMPLEX, SECTOR 49, MAIN ROAD BAROLA, NOIDA,  
UTTAR PRADESH - 201307

Shuddhi Ayurveda Panchkarma Clinic  
(A Unit of Jeena Sikho Lifecare Pvt. Ltd.)  
Awana Complex, Sector 49, Main Road Barola,  
Near Yamaha Vihar, Opposite Dominos,  
Noida-201307, Uttar Pradesh

Ar. PANKAJ PALIWAL  
CA/98/23827  
F-152, LGF Vikas Puri  
New Delhi-110018, India