

Shop no. 14, Upper Ground Floor, Bharat Nagar, New Friends Colony,  
New Delhi - 110025

CGHS EMPANELLED PANCHKARMA CENTER

☎ 8005633391

**NC 06/IC 3B read with HRM 1 and 2:** Effective staff (medical and non-medical) trainings related to induction, clinical services and patient monitoring are not evident with respect to risk management, Infection control and patient safety

We are giving proper training of Induction which includes recruitment, orientation and their job duty along with clinical services for which we have enclosed 02 staff files for your reference (medical and non-medical) along with video trainings ie Patient's Right's & Responsibilities AND BMW Segregation. As advised by assessor mam, we follow it religiously.

Jeena Sikho Lifecare Ltd.  
Shop No. 14, Upper Ground Floor,  
Bharat Nagar, New Friends Colony, N  
New Delhi-110025

## PANCHKARMA HOSPITAL

(A Unit of JeenaSikho Lifecare Ltd)

### EMPLOYEE FILE CHECK LIST

Name:	Shivani Paudal	Age:	274	Sex:	Female
S/O, D/O, W/O:	✓ Mr. Dhantol Paudal				
Employee Code:	JSC0026		Designation:	Receptionist	

Doc. List	Yes	No
Job Application form	✓	
Job Description/ Offer Letter	✓	
General Medical Testing	✓	
Induction Training	✓	
Appraisal form	✓	
Employee Training Calendar	✓	
Resume	✓	
Adhaar Card	✓	
Degree/Diploma/Reg.	✓	
Police Verification	✓	
LAB Report	✓	

  
Signature HR

Date:   
Jeena Sikho Lifecare Ltd.  
Shop No. 14, U...  
New 2021.

## JOB APPLICATION FORM

### PERSONAL DETAILS

Name: Shivani Paudyal Age: 27y Sex: 4  
D/O, S/O, W/O: Shri Dharmraj Paudyal  
Address: 525 A Pocket-1 Sunlight-2 Ashram New Delhi 110014  
Mobile: 9354826536 Email: Shivani.paudyal1995@gmail.com

### CURRENT QUALIFICATIONS

Qualification title	Institution/training provider	Year completed
10 <sup>th</sup> Pass	S. K. V Delhi	2013
12 <sup>th</sup> Pass	R. S. V Delhi	2015
B.A. English	Delhi University	2019

### Holidays/Leaves

Each employee will be given weekly off (not necessary Sunday due to Patient convenience and nature of Job role). It will help in rejuvenate oneself and take rest.

The leave rules are based on Calendar year.

12 public holidays will be declared every year. Not all employees can avail this facility due to the nature of business. Compensatory off or overtime to be given for the employees, as they could not avail the public holiday.

The list of holidays will be put on the notice board.

The leaves admissible below are exclusive of intervening holidays and can be taken at such time as may be convenient to the employer. Leaving aside emergencies, prior information shall be given as far as possible before availing leaves and two types of leaves shall not be availed in continuation.

Employees' entitlement of casual, sick and Earned leave will be as per the clinic norms.

Leave taken (SL/CL/PL) to be intimated to HRD through leave card to avoid loss of pay.

Casual Leave	Sick Leave	EL	
Entitlement	days	on Actual	days
Accumulation	06	06	06 days

Only Non-ESIC staff can avail sick leave on actual, subject to providing the actual Documentary proof of Hospitalization.

### Maternity Leave

Maternity Leave may be granted to a female staff with less than two surviving children, for a period of upto 3 months (84 days) on full pay (only for Non ESI covered employees) and for other staff which is covered under ESI, will be taken care as per ESI policy.

Maternity Leave may also be granted on full pay ( only for Non ESI covered employees) including miscarriage and abortion, subject to the condition that the leave applied for does not exceed 45 days in entire service and the application for leave is supported by a medical certificate.

### Paternity Leave

Male staff with less than two children may be granted 15 days Paternity leave during the confinement of his wife for childbirth on full pay (only for Non ESI covered employees) and for other staff which is covered under ESI, will be taken care as per ESI policy.

Please provide any other information that you identify as being pertinent to this application (eg medical conditions, disabilities)

Not Any Disability

### Declaration

I declare that, to the best of my knowledge, the information given is true and correct. I understand that inaccurate, misleading or untrue statements or knowingly withheld information may result in termination of employment with this organization. I understand that this application does not constitute an offer of employment. I understand that, in some cases, police and credit checks will be required and I will be notified if this applies to this application.

### Terms & Condition

- 1 Training Period -1 Month on Stephen.
- Probation Period – 1 Months, if staff leave the job with for leaving. One month period Notice and with the approval of M.S is only expectable otherwise one month salary will be deducted.
- If Company terminates from the duty Immediately then 15 Days salary will be given to you.
- Yearly blood test and other medical facility provide by the Institute will be given to you.
- Employee has to provide police verification .
- Dress charges will be deducted from first month salary.
- Employee has to follow Rule and Regulation of Clinic / Hospital.
- Employee has to provide details as per Best of these knowledge to complete this file.

Signed:



Date: 1 Nov 2021



Dated: 01-01-2021.

Ms. Shivani Podal

Address: H. NO. 28, 2<sup>ND</sup> RIGHT PORTION BHIM GALI, HARI NAGAR ASHRAM, SOUTH DELHI-110014.

Dear Shivani,

On Behalf of Jeena Sikho Lifecare Limited I am pleased to offer you the full time employment for the position of Receptionist at Jeena Sikho Lifecare Limited address SHOP NO. 14, UPPER GROUND FLOOR, BHARAT NAGAR, NEW FRIENDS COLONY, NEW DELHI-110025 with a start date of 01-01-2021 you are required to report to HR Department for your joining formalities.

Your Total CTC will be Rs. 15,000/- per month.

Please ensure that you bring in the following documents on the first day of your joining:

1. Six passport size colored photographs.
2. Photocopy of Photo ID & Address Proof (Aadhar Card/ Pan Card).
3. Photocopy of education certificates.
4. A proof of resignation/ resignation letter/ acceptance proof from the previous employer.
5. Experience certificate (previous employers).
6. Salary slips photocopy/ copy of their appointment letter (of previous company).
7. Police Verification Certificate.

The salary details are provided in Annexure A attached herewith.

You will be on the probation period for 03months which may further be extended to 06months in case of non-performance.

Probation Period – 1 Months, if staff leave the job with for leaving. One month Notice Period and with the approval of HR is only acceptable otherwise one month salary will be deducted.

During Probation you are required to serve notice period of minimum 15 days and after completion of probation period notice of maximum 30 days.

Your Key Responsibilities are as follows:-

- ✓ Resolve patient queries
- ✓ How to perform clinic information and facility
- ✓ Proper guidelines share to the patient with well mannered

Jeena Sikho Lifecare Ltd.  
Shop No. 14, Upper Ground Floor,  
Bharat Nagar, New Friends Colony,  
New Delhi - 110025



Your salary would be as per below mentioned Annexure A.

SALARY ANNEXURE A		
Components	Monthly	Yearly
Total salary including ESI	15,000	1,80,000

Please confirm your acceptance of this offer by signing and returning this letter by **01-01-2021**.

Looking forward for a long time association with us and wishing you great success with Jeena Sikho Lifecare Limited.

Sincerely,

For JEENA SIKHO LIFE CARE LTD

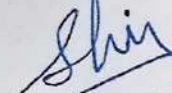
  
For Human Resource  
01-01-2021.

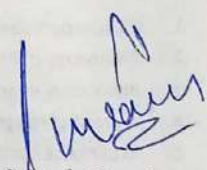

  
Candidate's Signature  
01-01-2021.

Jeena Sikho Lifecare Ltd.  
Shop No. 14, Upper Ground Floor,  
Basant Nagar, New Friends Colony,  
New Delhi - 110029



# PANCHKARMA HOSPITAL

(A Unit of Jeena Sikho Lifecare Ltd)

## GENERAL MEDICAL TESTING

Name:	Shivani Pandal.	Age:	27 yrs	Sex:	Female
S/O, D/O, W/O:	Dhanshi Pandal				
Employee Code:	JS0026	Department:	Hospital	Date:	1/1/22
Doctor:	Dr. Nidhi Punjia				

## GENERAL EXAMINATION:

B.P	120/80 mmHg
Weight	48 kg
Pulse	78/min
Eye sight	10/9
Chest	36
Height	5'0
Any chronic disease	No
Allergy if / Any	No

Remark: Early Shivani Medical left to go work with us.

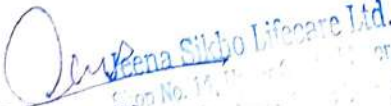
  
**Doctor Signature**  
 Jeena Sikho Lifecare Ltd.  
 Regd. No. 14, 15, 16, 17, 18, 19, 20, 21, 22, 23, 24, 25, 26, 27, 28, 29, 30, 31, 32, 33, 34, 35, 36, 37, 38, 39, 40, 41, 42, 43, 44, 45, 46, 47, 48, 49, 50, 51, 52, 53, 54, 55, 56, 57, 58, 59, 60, 61, 62, 63, 64, 65, 66, 67, 68, 69, 70, 71, 72, 73, 74, 75, 76, 77, 78, 79, 80, 81, 82, 83, 84, 85, 86, 87, 88, 89, 90, 91, 92, 93, 94, 95, 96, 97, 98, 99, 100  
 New Delhi 110056

### INDUCTION TRAINING

Name: <u>Shirani Pandey</u>	Age: <u>27y</u>	Sex: <u>Female</u>
S/O, D/O, W/O: <u>Dhruv Pandey</u>		
Department: <u>Panchkarma Line</u>	Employee Code: <u>JS 0026</u>	

#### DATE OF COMPLETION OF TRAINING

- |                        |                                 |
|------------------------|---------------------------------|
| 1. CPR ✓               | 9. Triage ✓                     |
| 2. Fire ✓              | 10. SOP ✓                       |
| 3. Code ✓              | 11. HIC ✓                       |
| 4. MRD ✓               | 12. Emergency Patient ✓         |
| 5. Bio Medical Waste ✓ | 13. Combat Infection Training ✓ |
| 6. Receptionist ✓      | 14. Scope non-Scope ✓           |
| 7. Pharmacist          | 15. Safety through ✓            |
| 8. Panchkarma Training | 16. Vulnerable Patient ✓        |

Hospital- Scope & Non-Scope:	<u>Explained to Patient During Training</u>
Employee Rights and Responsibilities:	<u>Explained</u>
Organization hierarchy:	<u>Explained to employee During Training</u>
Theory Training Points:	
<ul style="list-style-type: none"> <li>• <u>Attached Handover</u></li> <li>• </li> </ul>	
Practical Training Points	
<ul style="list-style-type: none"> <li>• <u>Already Attached.</u></li> <li>• </li> </ul>	
Goal of Job	<u>Become a Successful Receptionist</u>
Aim of Job	<u>Some Well maintained Services to my Patient</u>
Comments about trainee	<u>Hardworking</u>

Signature of Trainer	Signature of Trainee
----------------------	----------------------



PANCHKARMA HOSPITAL

(A Unit of JeenaSikho Lifecare Ltd)

B-26, NEW MULTAN NAGAR, OPP METRO PILLAR  
NO. 223, PASCHIM VIHAR, DELHI-110056

PH No. 9313666675 / 931366667

## EMPLOYEE APPRAISAL FORM

Name: Shivani Poudal	Age: 27 y	Sex: FEMALE
S/O, D/O, W/O: Dhanjay Poudal		
Employee Code: JS0026	Designation: Reception	
Examining Tenure Date: One Year	To Date: 1/1/2021	Completed By: 1/1/2022

### Most Successful Job Accomplishments Since Last Performance Period:

- Position feedback by Patient & Doctor

### Most Successful Job Accomplishments Since Last Performance Period:

- Hard working

### Key Strengths of Employee:

- Very good in work
- More Active
- Punctual

### Key Areas That Need Improvement:

- More confident

### Teamwork Ability:

- Good work
- Hard work

Jeena Sikho Lifecare Ltd.  
New  
Delhi-110056

**Appraisal**

- **Salary** 18,000
- **Bonus**
- **Post** Receptionist

**Given By**

HR Department

**Approved By**

HR Department

Tonga Health Lifecare Ltd.

[illegible]

# **SHIVANI POUDAL**

HOUSE NO: 80/2/18 JEEVAN NAGAR BALA SHAHIB GURUDWARA

NEW DELHI – 110014

MOBILE NO- 9354826536

EMAIL ID: [SHIVANIPOUDAL1995@GMAIL.COM](mailto:SHIVANIPOUDAL1995@GMAIL.COM)

## **CAREER OBJECTIVE**

Willing to work within an environment which should contribute towards the growth and development of an organizations well as my knowledge and skills.

## **EDUCATIONAL QAULIFICATION**

- 10<sup>TH</sup> PASSED FROM CBSE BOARD NEW DELHI – 2013
- 12<sup>TH</sup> PASSED FROM CBSE BOARD NEW DELHI – 2015
- B.A [ ENGLISH HONS] FROM DELHI UNIVERSITY IN 2019

## **COMPUTER KNOWLEDGE**

GOOD BASIC KNOWLEDGE OF COMPUTER.

## **EXPERIENCE**

- Tele caller from December 2015 to 2016 in PCMS PVT/LTD Company .
- Receptionist from June 2016 To December 2017 in vivo heath care PVT / LTD Company.
- Receptionist from august 2017 to December 2018 in TANSEEN SANGEET ACADEMY.

*Autel*  
**Jeena Sikho Lifecare Ltd.**  
Shop No. 14, Upper Ground Floor,  
Shree 14, Upper Ground Floor,  
Bharat Nagar, New Patala Colony,  
New Delhi-110025

- RECEPTIONIST from JUNE 2018 to APRIL 2019 IN RESOURACES MANAGEMENT ;
- RECEPTIONIST FROM June 2019 to March 2020 in JSQUARE ENTERPRISES PVT/ LTD COMPANY.

## **ROLE AND RESPONSIBILTY KEYS SKILLS**

- WELCOME VISITORS BY GREETING THEM. IN PERSON OR ON THE TELEPHONE ANSWERNG OR REFERRING INQUIRIES.
- MAINTAN THE SECURITY BY THE FOLLOWING PROCEDURE , MONITORING VISITOR , LOGBOOK
- MAINTAIN SAFE AND LAN RECEPTION ARE BY COMPLYING WITH PROCEDURE, RULES AND REGULATION.
- MAINTAIN THE DATA OF INCOMING CALLS AND OUTGOING IN THEEXCEL.
- RECEIVING AND SORTING DAILY MAIL.
- REPORTING BY THE DAILY MAIL TO THE HEAD OFFICE.
- GOOD KNOWLEDGE OF MS OFFICE.
- GOOD TELEPHONE SKILLS , HNDLE THE PRESSURE OF CALLS , LISTERNING, UNDERSTANDINGAND INFORMING THE CUSTOER.
- ABILITY TO MAINTAIN PROFESSIONALISM, CUSTOMER FOCUS.
- PLEASING PERSNALITY WITH A POSITIVE ATTITUDE TOWARDS MY WORK

## **PERSONAL DETAILS**

**FATHER NAME – LATE SHRI DHANANJAY PODAL**

**DATE OF BIRTH - 11/12/199**

**GENDER - FEMAE**

**MARITAL STATUTS – UNMARRIED**

LANGUAGE KNOWN – ENGLISH, HINDI, NEPALI

NATIONALITY – INDIAN

## STRENGTH

HARD WORKING, DEDICATED & SINCERE WELL VERSED OPEN TO NEW VENTURES AND IDEAS GOOD

COMMUNICATION SKILLS.

## DECLARATION

I HEREBY DECARE THAT INFORMATION GIEN ABOVE IS TRUE THE BEST OF MY KNOWLEDGE.

**SIGNATURE**

*Audit*  
Jeena Sharma  
Jeena Sharma & Co. Chartered Accountants  
Shop No. 10, 1st Floor, Ground Floor,  
Bharat Nagar, New Market Colony,  
New Delhi-110025



भारत सरकार  
Government of India



शिवानी पौडल

Shivani Poudal

जन्म तिथि/DOB: 11/12/1995

महिला/ FEMALE

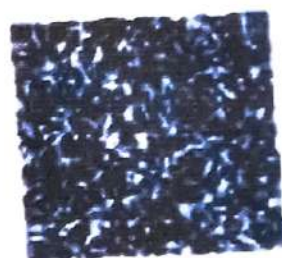

4779 8437 3147

मेरा आधार. मेरी पहचान

*Audit*  
Jeena Susho Lifecare Ltd.  
Shop No. 14, Upper Ground Floor,  
Bhara Nagar, New Brinda Colony,  
New Delhi-110025



एन सी आई  
Unique Identification Authority of India

पता:  
C/O धंजल पौदल, राइट पोर्शन भीम गली, एच न.-28, दूसरा  
फ्लोर, हरी नगर आश्रम, दक्षिण दिल्ली,  
दिल्ली - 110014

Address:  
C/O Dhanjal Podal, Right Portion Bhim Gali, H No.-  
28, 2nd Floor, Hari Nagar Ashram, South Delhi,  
Delhi - 110014

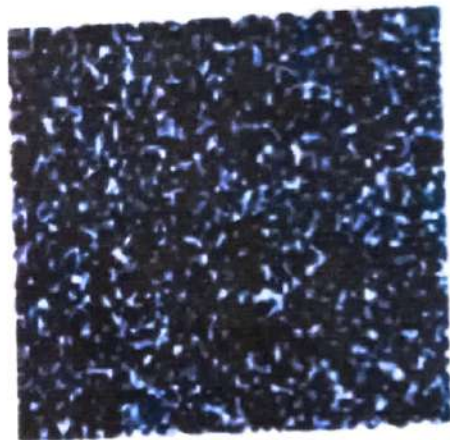

4779 8437 3147

भारतीय  
सर्वोच्च न्यायालय  
न्यायाधीश  
श्री ज. एस. खन्ना  
न्यायाधीश  
श्री ज. एस. खन्ना  
न्यायाधीश  
श्री ज. एस. खन्ना

0610463

केन्द्रीय माध्यमिक शिक्षा बोर्ड, दिल्ली  
Central Board of Secondary Education, Delhi  
माध्यमिक विद्यालय परीक्षा (सत्र : 2011-13)

पंजीकरण सं.

Registration No. : D113/61935/0114

609783

SECONDARY SCHOOL EXAMINATION (SESSION : 2011-2013)

ग्रेड शीट सह निष्पादन प्रमाण पत्र Grade Sheet cum Certificate of Performance

SHIVANI

अनुक्रमांक Roll No. : 8762084



यह प्रमाणित किया जाता है कि This is to certify that

माता/पिता/संरक्षक का नाम

Mother's/Father's/Guardian's Name

SHOBHA/DHANJAL PODAL

जन्म तिथि Date of Birth

11/12/1995 11TH DECEMBER NINETEEN HUNDRED NINETY FIVE

विद्यालय School

61935 SARVODAYA KANYA VIDYALAYA NO2 MEHRAULI NEW DELHI

का निष्पादन निम्नानुसार रहा has performed as follows :

1 शैक्षणिक निष्पादन Academic Performance :

भाग Part-1 शैक्षिक क्षेत्र Scholastic Areas

विषय कोड तथा नाम Subject Code and Name	कक्षा Class IX				कक्षा Class X			
	Grade		Overall (FA+SA)		Grade		Overall (FA+SA)	
	FA	SA	Grade	Grade Point (GP)	FA	SA	Grade	Grade Point (GP)
002 HINDI COURSE-A	A1	B2	B1	08	A2	B2	B1	08
184 ENGLISH LNG & LIT.	C1	D	C2	05	B1	B2	B2	07
041 MATHEMATICS	B1	E1	C2	05	A2	C2	B2**	07
086 SCIENCE	B1	D	C1**	06	A2	C2	B2**	07
087 SOCIAL SCIENCE	A1	D	C1	06	A2	D	C1	06
122 COMM. SANSKRIT	C1	D	C2	05	A2	C2	B2	07

सीजीपीए, अध्ययन की योजना के अनुसार, तद्विहित ग्रेड विषय को छोड़कर सभी विषयों में अर्जित ग्रेड बिंदुओं का औसत है।

ग्रेड बिंदु की निर्देशात्मक समता तथा अंकों की प्रतिशतता की समता निम्नानुसार की जा सकती है :

• विषयवार अंकों की निर्देशात्मक प्रतिशतता = 9.5 × विषय का जीपी

• अंकों की समता निर्देशात्मक प्रतिशतता = 9.5 × सीजीपीए

As per Scheme of Studies CGPA is the average of Grade Points obtained in all the subjects excluding additional B\* subject.

An indicative equivalence of Grade Point and Percentage of Marks can be calculated as follows:

• Subject wise indicative percentage of marks = 9.5GP of the subject.

• Overall indicative percentage of marks = 9.5CGPA.

संचित ग्रेड बिंदु औसत (सीजीपीए) Cumulative Grade Point Average (CGPA) :

7.0

भाग Part - 2 : सह-शैक्षिक कार्यक्षेत्र Co-Scholastic Areas

2(क)(A) जीवन कौशल Life Skills :	कक्षा Class IX	ग्रेड Grade	कक्षा Class X	ग्रेड Grade
	वर्णनात्मक उल्लेख Descriptive Indicators		वर्णनात्मक उल्लेख Descriptive Indicators	
चिंतन कौशल Thinking Skills	Is original and innovative in approach. Has the capability to identify a problem, its strengths and weaknesses and take appropriate decisions.	B	Is mostly aware of personal strengths and weaknesses. Most of the times analyses a problem with relevant information & can mostly choose the best alternative. Mostly shows originality and innovations. Is able to find constructive solutions.	B
सामाजिक कौशल Social Skills	Is helpful and exhibits good interpersonal skills. Is an active listener and effective speaker. Always takes feedback and criticism positively. Is sensitive to differently-abled students and always appreciates others point of view.	B	Is empathetic, exhibits good interpersonal and communication skills. Is aware of social norms and generally responds appropriately. Most of the times takes criticism in a positive manner.	B
भावनात्मक कौशल Emotional Skills	Is self-confident, empathetic and optimistic. Has ability to generally overcome adverse situations gracefully and can handle stress well. Most of the times expresses feelings and emotions appropriately in class.	B	Is generally able to overcome weaknesses, stress and negative emotions in a healthy way. Is generally helpful and empathetic. Believes in self and is confident.	B

2 (ख)(B) कार्य शिक्षा Work Education :

कार्य शिक्षा Work Education	Is collaborative, has a good grasp of work activities. Is motivated, helpful, guides others and follows deadlines.	B	Is collaborative and innovative. Plans and adheres to deadlines. Shows involvement and attempts to facilitate and guide others. Displays understanding of real life situations.	A
--------------------------------	--	---	---	---

2 (ग)(C) दृश्य और प्रदर्शन कला Visual and Performing Arts :

दृश्य और प्रदर्शन कला Visual & Performing Arts	Participates actively in art related activities. Displays some creative expression and has good observation skills. Is able to appreciate and enjoy art forms and performances.	B	Participates actively in art related activities at different levels. Is aesthetic, innovative, creative, and interpretive and has good observation skills. Is able to enjoy art forms and performances.	A
---	---	---	---	---

(क) प्रति) towards	वर्णनात्मक उद्देश्य Descriptive Indicators	ग्रेड Grade	वर्णनात्मक उद्देश्य Descriptive Indicators	ग्रेड Grade
अध्यापक Teachers	Is always respectful and courteous towards teachers, follows norms of the school. Is ready to help the teachers and communicates and confides in them.	B	Is always respectful and courteous towards teachers and elders. Exhibits a positive attitude towards learning and adheres to school and class norms. Communicates effectively with teachers and takes criticism positively.	A
सहपाठी School Mates	Has a good rapport with peers. Expresses ideas and interacts effectively with classmates. Is sensitive towards peers and differently abled schoolmates and is tolerant to diversity. Is receptive to others opinion.	B	Is sensitive & supportive towards peers and differently-abled schoolmates. Expresses ideas freely in a group & is receptive to opinions & suggestions. Displays sensitivity to differences & is kind & helpful. Respects the opposite gender.	A
विद्यालय कार्यक्रम और पर्यावरण School Programmes & Environment	A regular participant in most of the school programmes and events. Is quite responsible and usually takes care of the school property.	C	Is punctual and takes part in school programmes regularly. Possesses leadership quality and displays school spirit. Motivates and involves others to join in various events. Takes care of school property and speaks with pride of the school.	A
मूल्य प्रणालियाँ Value Systems	Attempts to follow value systems and rules. Is honest and respects diversity. Sometimes displays responsible behaviour.	C	Abides by rules and regulations, adheres to value systems. Is honest, courteous and possesses leadership qualities. Respects national flag and symbols. Is sensitive to diversity, cares for the underprivileged and respects opposite gender.	A

3 (क)(A) सह-पाठ्यक्रम कार्यक्रम Co-Curricular Activities :

भाग Part-3 सह-पाठ्यक्रम कार्यक्रम Co-Curricular Activities

Learning Activity	Part-3 विद्यार्थी के लिए Co-Curricular Activities			
Literary & Creative Skills	Loves to read. Participates in literary and creative events at school level. Understands written texts. Displays originality of ideas.	C	Actively participates in literary and creative events at school and inter-school level. Is an avid reader and appreciates written and spoken texts, expresses ideas and opinions clearly	B
Scientific Skills	Displays good experimental skills and participates in scientific activities at school	C	Actively participates in scientific activities at school and at inter school level. Plans and coordinates science related events, displays good experimental and observations skills.	B

3 (ख)(A) स्वास्थ्य एवं शारीरिक शिक्षा Health and Physical Education :

Indicative Activity				
Sports/Indigenous sports (Kho-Kho etc.)	Displays talent in a particular sport and represents school. Is a good sportsman exhibiting discipline, punctuality and team spirit. Displays strength and endurance.	B	Displays talent in an identified sport, has represented school. Possesses endurance, strength, agility and flexibility. Demonstrates a healthy team spirit, sportsmanship and discipline.	B
Yoga	Is agile and flexible. Demonstrates correct body postures, is interested in pursuing yoga.	C	Has a good understanding of yogic techniques and postures and demonstrates them correctly. Relaxes completely during exercises and is agile and flexible.	B

उन्नत ग्रेड Upgraded Grade

परिणाम Result: QUALIFIED FOR ADMISSION TO HIGHER CLASSES

दिनांक Date

30/05/2013

Vice Principal  
S K V No. 3, Mehra  
New Delhi  
School प्रधानाचार्य Principal  
(विद्यालय की मोहर Stamp of the School)

M Sharma  
परीक्षा नियंत्रक  
Controller of Examinations

क्रम संख्या /  
S.No. SSCE / 2015/

केन्द्रीय माध्यमिक शिक्षा बोर्ड  
CENTRAL BOARD OF SECONDARY EDUCATION

61849/00106

273108

अंक विवरणिका MARKS STATEMENT

सीनियर स्कूल सर्टिफिकेट परीक्षा, 2015

DELHI SENIOR SCHOOL CERTIFICATE EXAMINATION, 2015

नाम Name SHIVANI

अनुक्रमिक रोल No. 9750338

माता/पिता/संरक्षक का नाम  
Mother's/Father's/Guardian's Name

SHORHA

DHANJAL PODAL

विद्यालय School 61849 RAMANUJAN SARVODAYA KANYA VIDYALAYA MEHRAULI N D

विषय कोड SUB. CODE	विषय SUBJECT	प्राप्त अंक MARKS OBTAINED				विवर्तीय ग्रेड POSITIONAL GRADE
		लि. TH	पे. PR	योग TOTAL	योग शब्दों में TOTAL IN WORDS	
301	ENGLISH CORE	088	XXX	088	EIGHTY EIGHT	A2
002	HINDI ELECTIVE	075	XXX	075	SEVENTY FIVE	A2
028	POLITICAL SCIENCE	067	XXX	067	SIXTY SEVEN	B1
030	ECONOMICS	044	XXX	044	FORTY FOUR	D1
064	HOME SCIENCE	040	027	067	SIXTY SEVEN	B2
048	PHYSICAL EDUCATION	040	028	068	SIXTY EIGHT	C1
500	WORK EXPERIENCE					C1
502	PHY & HEALTH EDUCA					A2
503	GENERAL STUDIES					A1
						A2

संक्षेपियों का अर्थ : Abbreviations

AB : विषय में अनुपस्थित Absent in the Subject परिणाम Result

PASS

EX : छूट-प्राप्त Exempted

FP : प्रयोगात्मक में असफल Fail in Practical

FT : लिखित में असफल Fail in Theory

दिल्ली Delhi

दिनांक Dated 25-05-2015

परीक्षा नियंत्रक  
Controller of Examinations

Form 33  
New Delhi 110025

**SCHOOL OF OPEN LEARNING  
(CAMPUS OF OPEN LEARNING)  
UNIVERSITY OF DELHI  
DELHI-110007**

**Certificate.No.:** BAEH/74941/19  
**Enrollment No.:** SOL(N)/BAEH/85/2015

**Date:** 08/Sep/2019



**Provisional Certificate**

This is to certify that **Ms. SHIVANI , D/o DHANJAL PODAL** bearing SOL Roll No. **15-1-03-000095** has been a student of this Institution from **July 2015 to May 2019** . She appeared at the **B.A.(H)English**, Annual Examination **2019** of the University of Delhi and passed the same with Examination Roll No. **2073350** securing **480** marks out of **1100** with **III** Division as per result declared on **29/07/2019**

To the best of my knowledge and belief she bears a good moral character.

Prepared by  
Dealing Asstt., Exam

Checked by  
Section Officer, Exam

Asstt. Registrar (Examination,  
SOL)

**Note:**

**-This is a web based Provisional Certificate and is valid for all official purpose.**



# POLICE CLEARANCE CERTIFICATE (PCC)

[Change Password](#) | [Log Out](#)

## APPLICATION DETAILS AND STATUS

**PCC NO. :**

SB/2022152302

**DATE :** 30/06/2022 15:10:48**Name of the applicant:**

SHIVANI POUDAL

**D/O**

DHANJAL PODAL

**DOB:**

11/12/1995

**Address of applicant:**HOUSE NO-28, RIGHT PORTION BHIM GALI,  
2ND FLOOR, HARI NAGAR ASHRAM, SOUTH  
DELHI, DELHI-110014  
FROM 2018 TO 2022**Applicant's Residing Period****Address Details :****STATUS:** Pending**District:**

SOUTH EAST

**Police Station:**

SUNLIGHT COLONY

**Nationality**

INDIAN

**Aadhar No.**

477984373147

**Email\_ID:**

shivanipoudal1995@gmail.com

**Mobile No:**

8882268735

**Organization Name:**

JEENA SIKHO LIFECARE LTD

**Organization Address:**

B 26 NEW MULTAN NAGAR DELHI 110056

**Phone No:****Criminal case Status**

Na

**Case Details**

NA

[Add Applicant](#)**Attached Documents:-**

1. Photo

YES

2. Residential Proof (Telephone Bill, Driving Licence, Electricity Bill, Election ID Card) YES

*Audit*  
Jeena Sikho Lifecare Ltd.  
Shop No. 14, Upper Ground Floor,  
Bharat Nagar, New Friends Colony,  
New Delhi-110025



**Bansal Hospital**

(A Unit of Namedl Hospitals Pvt. Ltd.)



**aura**

Women Health Care  
OBS & GYNAE

## BANSAL HOSPITAL

### DEPARTMENT OF LABORATORY SERVICES

Patient Name	Ms. Shivani Paudal	Lab No	209198
UHID	154557	Sample Date	31/03/2022 3:31PM
Age/Gender	27 Yrs/Female	Receiving Date	31/03/2022 5:19PM
Bed No/Ward	OPD	Report Date	31/03/2022 5:39PM
Referred By	Dr. SELF	Report Status	Final

Test Name	Result	Unit	Biological Ref. Range	Method
<b>HAEMATOLOGY</b>				
Haemoglobin	10.3	g/dL	12.0 - 15.0	(Method:Cyanmeth Hemoglobin)

\*\*End Of Report\*\*

*Audit*  
Jeena Singh  
Shop No. 101, 102  
Bhara, New Delhi  
New Delhi-110025

Checked By

Dr. ASHIMA CHUGH  
M.B.B.S., MD. PATHOLOGY

Printed at 01/04/2022 16:58 Page: 1 Of 2

### SERVICES OFFERED

#### Urology Treatment for :

- Kidney Ureter & Bladder Stones
- Prostate : Holmium Laser, Turp,
- Bladder Tumour, Stricture
- Infertility & Impotency
- RIRS

#### Laparoscopy

- Gall Bladder Stones
- Appendix
- Hernia, Hydrocele
- Fistula
- Piles

#### Obs & Gyane

- Delivery
- Laparoscopic Hysterectomy
- Lap Ligation
- Infertility ● Lap Ectopic
- Laparoscopic Ovarian Cyst Removal

#### 24Hrs. Facility

- Emergency
- X-Ray, ECG
- Laboratory, Pharmacy
- CT Scan
- I.C.U. ● Nursery



**Bansal Hospital**

(A Unit of Named Hospitals Pvt. Ltd.)



**aura**

Women Health Care  
OBS & GYN

## BANSAL HOSPITAL

### DEPARTMENT OF LABORATORY SERVICES

Patient Name	Ms. Shivani Paudal	Lab No	209198
UHID	154557	Sample Date	31/03/2022 3:31PM
Age/Gender	27 Yrs/Female	Receiving Date	31/03/2022 5:19PM
Bed No/Ward	OPD	Report Date	31/03/2022 5:39PM
Referred By	Dr. SELF	Report Status	Final

Test Name	Result	Unit	Biological Ref. Range	Method
SEROLOGY				

HBSAG                      NEGATIVE

#### Comments:

Infection with HBV results in a wide spectrum of acute and chronic liver diseases that may lead to cirrhosis and hepatocellular carcinoma. Hepatitis B surface antigen (HBsAg), derived from the viral envelope, is the first antigen to appear following infection and can be detected serologically as an aid in the laboratory diagnosis of acute HBV infection. Rapid tests are qualitative tests based on immunochromatographic techniques for lateral association of monoclonal and polyclonal antibodies specific for HBsAg

HIV i & II                      NEGATIVE

**\*\*End Of Report\*\***

Checked By

Dr. ASHIMA CHUGH  
M.B.B.S, MD. PATHOLOGY

Printed at 01/04/2022 16:58      Page: 2 Of 2

### SERVICES OFFERED

#### Urology Treatment for:

- Kidney Ureter & Bladder Stones
- Prostate : Holmium Laser, Turp,
- Bladder Tumour, Stricture
- Infertility & Impotency
- RIRS

#### Laparoscopy

- Gall Bladder Stones
- Appendix
- Hernia, Hydrocele
- Fistula
- Piles

#### Obs & Gyane

- Delivery
- Laparoscopic Hysterectomy
- Lap Ligation
- Infertility      ● Lap Ectopic
- Laparoscopic Ovarian Cyst Removal

#### 24Hrs. Facility

- Emergency
- X-Ray, ECG
- Laboratory, Pharmacy
- CT Scan
- I.C.U.      ● Nursery

A-1, NEW FRIENDS COLONY, NEW DELHI-110025 TEL. : 011-46583333 (30 LINES), 9650795533, 9650795544  
E-mail : qm.dr Bansalstone@gmail.com • Website : www.dr Bansalstone.com

**PANCHKARMA HOSPITAL**

(A Unit of JeenaSikho Lifecare Ltd)

**EMPLOYEE FILE CHECK LIST**

Name:	Shubham Kondiger	Age:	26y	Sex:	Male
S/O, D/O, W/O:	✓ Prateep Singh Kondiger				
Employee Code:	JS 0021	Designation:	Therapist		

Doc. List	Yes	No
Job Application form	✓	
Job Description/ Offer Letter	✓	
General Medical Testing	✓	
Induction Training	✓	
Appraisal form	✓	
Employee Training Calendar	✓	
Resume	✓	
Adhaar Card	✓	
Degree/Diploma/Reg.	✓	
Police Verification	✓	
LAB Report	✓	

  
Signature HR  
Jeena Sikho Lifecare Ltd.  
New Delhi 110025

Jeena Sikho Lifecare Ltd.  
Date: 12/06/2021  
Shop No. 11, Upper Ground Floor,  
Bharat Nagar, New Friends Colony,  
New Delhi 110025

## JOB APPLICATION FORM

### PERSONAL DETAILS

Name: Shubham Kandiwal Age: 22 Sex: Male  
D/O, S/O, W/O: Pratap Singh Kandiwal  
Address: Flat num 7, Bharat Nagar NFC. Near Mother Dairy  
Delhi 110029  
Mobile: 8450 029164 Email: shubhamkandiwal90@gmail.com

### CURRENT QUALIFICATIONS

Qualification title	Institution/training provider	Year completed
10th class	SVM Inter College	2011
12th class	SVM Inter College	2013
Panchakarma Diploma	Himalaya Medical College	2015

### Holidays/Leaves

Each employee will be given weekly off (not necessary Sunday due to Patient convenience and nature of Job role). It will help in rejuvenate oneself and take rest.

The leave rules are based on Calendar year.

12 public holidays will be declared every year. Not all employees can avail this facility due to the nature of business. Compensatory off or overtime to be given for the employees, as they could not avail the public holiday.

The list of holidays will be put on the notice board.

The leaves admissible below are exclusive of intervening holidays and can be taken at such time as may be convenient to the employer. Leaving aside emergencies, prior information shall be given as far as possible before availing leaves and two types of leaves shall not be availed in continuation.

Employees' entitlement of casual, sick and Earned leave will be as per the clinic norms.

Leave taken (SL/CL/PL) to be intimated to HRD through leave card to avoid loss of pay.

Casual Leave	Sick Leave	EL	
Entitlement	days	on Actual	days
Accumulation	06	06	06 days

Only Non-ESIC staff can avail sick leave on actual, subject to providing the actual Documentary proof of Hospitalization.

### Maternity Leave

Maternity Leave may be granted to a female staff with less than two surviving children, for a period of upto 3 months (84 days) on full pay (only for Non ESI covered employees) and for other staff which is covered under ESI, will be taken care as per ESI policy.

Maternity Leave may also be granted on full pay ( only for Non ESI covered employees) Including miscarriage and abortion, subject to the condition that the leave applied for does not exceed 45 days in entire service and the application for leave is supported by a medical certificate.

### Paternity Leave

Male staff with less than two children may be granted 15 days Paternity leave during the confinement of his wife for childbirth on full pay (only for Non ESI covered employees) and for other staff which is covered under ESI, will be taken care as per ESI policy.

Please provide any other information that you identify as being pertinent to this application (eg medical conditions, disabilities)

Not Any Disability

### Declaration

I declare that, to the best of my knowledge, the information given is true and correct. I understand that inaccurate, misleading or untrue statements or knowingly withheld information may result in termination of employment with this organization. I understand that this application does not constitute an offer of employment. I understand that, in some cases, police and credit checks will be required and I will be notified if this applies to this application.

### Terms & Condition

- 1 Training Period -1 Month on Stephen.
- Probation Period – 1 Months, if staff leave the job with for leaving. One month period Notice and with the approval of M.S is only expectable otherwise one month salary will be deducted.
- If Company terminates from the duty Immediately then 15 Days salary will be given to you.
- Yearly blood test and other medical facility provide by the Institute will be given to you.
- Employee has to provide police verification .
- Dress charges will be deducted from first month salary.
- Employee has to follow Rule and Regulation of Clinic / Hospital.
- Employee has to provide details as per Best of these knowledge to complete this file.

Signed:

*[Signature]*  
Jyoti Silke Lifecare Ltd  
No. 14, Upper Ground Floor,  
Nagar, New Friends Colony,  
New Delhi 110025

Date: Jul 2021

**Dated: 20-09-2021.**

**Mr. Shubham Kandiya**

**Address: HARIDWAR ROAD, GURUDWARA, KOTI, ATHOORWALA, DEHRADUN, UTTARAKHAND-248001.**

**Dear Shubham,**

On Behalf of Jeena Sikho Lifecare Limited I am pleased to offer you the **full time employment** for the position of **Therapist** at **Jeena Sikho Lifecare Limited** address **SHOP NO. 14, UPPER GROUND FLOOR, BHARAT NAGAR, NEW FRIENDS COLONY, NEW DELHI-110025** with a start date of **20-09-2021** you are required to report to HR Department for your joining formalities.

**Your Total CTC will be Rs. 18,000/- per month.**

**Please ensure that you bring in the following documents on the first day of your joining:**

1. Six passport size colored photographs.
2. Photocopy of Photo ID & Address Proof (Aadhar Card/ Pan Card).
3. Photocopy of education certificates.
4. A proof of resignation/ resignation letter/ acceptance proof from the previous employer.
5. Experience certificate (previous employers).
6. Salary slips photocopy/ copy of their appointment letter (of previous company).
7. Police Verification Certificate.

The salary details are provided in **Annexure A** attached herewith.

You will be on the probation period for **03 months** which may further be extended to **06 months** in case of non-performance.

**During Probation you are required to serve notice period of minimum 15 days and after completion of probation period notice of maximum 30 days.**

**Your Key Responsibilities are as follows:-**

- ✓ Provides Panchkarma therapies and helps to run smoothly by supporting all of the activities at the Hospital / Clinic.
- ✓ Performs daily Panchkarma therapies as scheduled
- ✓ Preparing the therapy room with necessary equipment, oils, herbs, etc, performing the therapies as well as cleaning and setting up the room for the next therapy.

*Jeena Sikho Lifecare Ltd.*  
*Shop No. 14, Upper Ground Floor,*  
*Bharat Nagar, New Friends Colony,*  
*New Delhi-110025*

**B-26, New Multan Nagar Opposite Metro Pillar No.223 Paschim Vihar Metro Station, New Delhi - 110056**



[www.shuddhi.com](http://www.shuddhi.com)



[chikitsaguru](https://www.chikitsaguru.com)



[acharyamanish](https://www.youtube.com/acharyamanish)

Your salary would be as per below mentioned Annexure A.

SALARY ANNEXURE A		
Components	Monthly	Yearly
Total salary including ESI	18,000	2,16,000

Please confirm your acceptance of this offer by signing and returning this letter by **20-09-2021**.

Looking forward for a long time association with us and wishing you great success with Jeena Sikho Lifecare Limited.

Sincerely,  
For JEENA SIKHO LIFECARE LIMITED

  
For Human Resource  
20-09-2021.



  
Candidate's Signature  
20-09-2021.

  
Jeena Sikho Lifecare Ltd.  
Shuddhi

**PANCHKARMA HOSPITAL**

(A Unit of Jeena Sikho Lifecare Ltd)

**GENERAL MEDICAL TESTING**

Name:	Shubham Kandiyal	Age:	21y	Sex:	Male
S/O, D/O, W/O:	Pratap Singh Kandiyal				
Employee Code:	JS0021	Department:	Panchkarma		
Doctor:	Dr. Nidhi Punigga				

**GENERAL EXAMINATION:**

B.P	120/80mmHg
Weight	60kg
Pulse	78/min
Eye sight	6/6
Chest	30
Height	5.5
Any chronic disease	No
Allergy if / Any	NO

**Remark:** Employee Shubham Kandiyal Medically fit to work with us.

  
**Doctor Signature**

## INDUCTION TRAINING

Name: <u>Shubhan Kandiwal</u>	Age: <u>28y</u>	Sex: <u>Male</u>
S/O, D/O, W/O: <u>Pratibha Singh Kandiwal</u>		
Department: <u>Panchakarma Clinic</u>	Employee Code: <u>JS0021</u>	

### DATE OF COMPLETION OF TRAINING

1. CPR ✓
2. Fire ✓
3. Code ✓
4. MRD ✓
5. Bio Medical Waste ✓
6. Receptionist
7. Pharmacist
8. Panchkarma Training ✓

9. Triage ✓
10. SOP ✓
11. HIC ✓
12. Emergency Patient ✓
13. Combat Infection Training ✓
14. Scope non-Scope ✓
15. Safety through ✓
16. Vulnerable Patient ✓

Hospital- Scope & Non-Scope: Explained

Employee Rights and Responsibilities: explained

Organization hierarchy: explained

Theory Training Points:

- Training given

### Practical Training Points

- Practical training given

Goal of Job

Become a Successful Therapist

Aim of Job

Wants a Part of Ayurveda

Comments about trainee

Hardworking

Signature of Trainer

Signature of Trainee

Jeena Sakthi Lifecare Ltd.  
Ground Floor,  
Anand Nagar, New Friends Colony,  
New Delhi-110025

## PRIVILEGING FORM FOR THERAPISTS

Name of the Therapist: Shubham Kandiyan

Employee ID No: JS 0021

Designation: Therapist

Dept: Panchakarma

### Privileging:

Based on the evaluation of credentials and request of Dr. Aditi Yadav and considering the facilities and requirements of our clinic, hereby the grant the following privileges – permission to perform the below mentioned activities independently - to him/her.

Privileging for	Requested (Mark - Y/N)	Approved (Mark - Y/N)	Deferred (Mark - Y/N)
<b>General Privileges:</b>			
Identification of Dravyas/aushadhis	✓	✓	✓
Preparation of Kashayasi.e, Panchakarma preparation	✓	✓	✓
<b>Core Privileges (Dept. Specific)</b>			
Performing poorva karmas	✓	✓	✓
Performing Panchakarma procedures-Snehana	✓	✓	✓
Supervising/Performing Swedana	yes	yes	yes
Supervising/Performing Basti	yes	yes	yes
Supervising/Performing Vaman	No	No	No
Supervising/Performing Nasya	No	No	No
Supervising/Performing other procedures-Lepa, Pichu, Stanika Vasti	yes	yes	yes

Requested by: HOD

Approved by: Dr. Aditi Yadav

HOD: Dr. Aditi Yadav

Jeena Singh  
Shop No. 10, 1st Floor, Ground Floor,  
Bhaat Khera, Friends Colony,  
New Delhi-110025

## Shubham Kandiyal

Ph:+91-9012272950 | Email- sanjay. hmc@gmail.com

Age: 28 | Male

### Career Objective

As a professional I am looking for an opportunity to make a difference by bringing my enthusiasm and expertise to the forefront of a leading company's business as a healthcare panchkarma assistant ; to drive customer service towards successful organizational goals while grooming myself up on advance technologies to deliver results efficiently

### Professional Synopsis

- A dynamic professional with over 5 years of experience in Panchkarma Ayurveda
- Experience in managing **clients** with key focus on top line growth and profitability by ensuring optimal utilization of resources in company
- Diploma in Panchkarma Assistant from Himalayan Ayurvedic Medical College And hospital.
- Implementing strategies, managing business relationships, building credibility, and establishing immediate rapport with potential clients
- Comprehensive experience in **liaising between cross functional teams** for project execution while **liaising between external and internal stake holders** for proper communication of **requirement**.
- Excellent communication, interpersonal, negotiation, problem solving and relationship building skills.

### Total Work Experience

60 months

Last Organization: Theyogshala, Delhi

Role: Senior Technician

Duration: Jul 2019 – Jan 2020

Past Organization: Ayurvedic Natural Health centre, Goa

Roles: Technician

Total Experience: August 2015 – January 2017

Past Organization: Dikshayi Bhava

Roles: Technician

Total Experience: Nov 2017 – July 2019

### Academic Qualification

Year of Passing	Degree	Division	Institute
2014	Diploma in Panchkarma	1st	Himalyan Ayurvedic Medical College
2012	12 <sup>th</sup> (PCB)	1st	SVM University

### Internships

Himalya Ayurvedic college      Intern  
6 months

### Personal Details-

Address: Bhaniyawal Dehradun- 248001

Languages known: Hindi and English

Date of Birth: 22-12-1994

Jeena Sikho Lifecare Pvt. Ltd.  
Shop No. 14, 1st Ground Floor,  
Bharat Nagar, New Friends Colony,  
New Delhi-110025



भारत सरकार  
Government of India



Download Date: 16/10/2021



शुभम कण्डियल  
SHUBHAM KANDIYAL  
जन्म तिथि/DOB: 22/12/1994  
पुरुष/ MALE

Issue Date: 10-03-2021

**4733 5399 4284**

VID : 9150 1963 1662 7873

मेरा आधार, मेरी पहचान

Jeena Sikho Lifecare Pvt. Ltd.  
Shop No. 4, Upper Ground Floor  
Bharat Nagar, New Friends Colony,  
New Delhi-110025

Shubham



भारतीय विशिष्ट पहचान प्राधिकरण

Unique Identification Authority of India



पता:

डॉ. प्रताप सिंह कंडीयाल, हरिद्वार रोड, गुरु द्वारा, कोटी,  
अधुनवाला, देहरादून,  
उत्तराखण्ड - 248001

Address:

C/O: Pratap Singh Kandiyal, handwar road,  
guru dwara, koti, Alhhoorwala, Dehradun,  
Uttarakhand - 248001

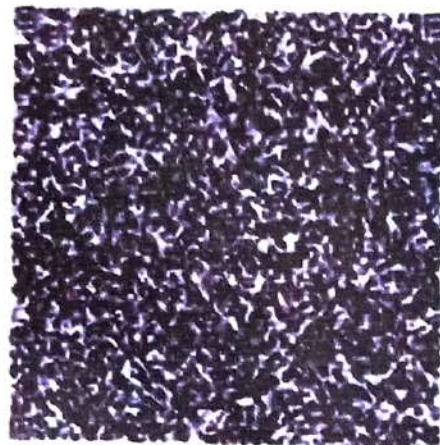

4733 5399 4284

VID : 9150 1963 1662 7873



1947



help@uidai.gov.in



www.uidai.gov.in

क्रमांक : 0224

# भारतीय चिकित्सा परिषद, उत्तराखण्ड देहरादून - 248001



पंचकर्म सहायक/टैक्नीशियन प्रशिक्षण प्रमाण-पत्र  
[DIPLOMA IN PANCHAKARMA ASSISTANT/TECHNICIAN]



नामांकन संख्या : T13102000069

प्रमाणित किया जाता है कि श्री/श्रीमती/कु० शुभम कण्डियाल

अनुक्रमांक 31413020400 आत्मज/आत्मजा/पत्नी श्री प्रताप सिंह कण्डियाल

ने भारतीय चिकित्सा परिषद, उत्तराखण्ड द्वारा निर्धारित पाठ्यक्रमानुसार

पंचकर्म सहायक/टैक्नीशियन प्रशिक्षण (सैद्धान्तिक एवं क्रियात्मक) वर्ष 2014

की परीक्षा हिमालयीय आयुर्वेदिक मेडिकल कालेज, जीवनवाला, देहरादून

से उत्तीर्ण की है।

(अतर सिंह)  
नियंत्रक



(बिरेन्द्र दत्त मैठाणी)  
रजिस्ट्रार

Jeena Sikho Lifecare Pvt. Ltd.  
Shop No. 14, Ground Floor,  
Bharat Nagar, New Friends Colony,  
Dehradun - 248001



**Bansal Hospital**

(A Unit of Naredi Hospitals Pvt. Ltd.)



**aura**

Women Health Care  
OBS & GYN&E

## BANSAL HOSPITAL

### DEPARTMENT OF LABORATORY SERVICES

Patient Name	Mr. Shubham Kandiyal	Lab No	209194
UHID	154553	Sample Date	31/03/2022 3:25PM
Age/Gender	28 Yrs/Male	Receiving Date	31/03/2022 5:20PM
Bed No/Ward	OPD	Report Date	31/03/2022 5:36PM
Referred By	Dr. SELF	Report Status	Final

Test Name	Result	Unit	Biological Ref. Range	Method
<b>HAEMATOLOGY</b>				
Haemoglobin	17.0	g/dL	13.0 - 17.0	(Method:Cyanmeth Hemoglobin)

\*\*End Of Report\*\*

Jeena Sikho Lifecare Pvt. Ltd.  
Shop No. 14, Upper Ground Floor  
Bharat Nagar, New Friends Colony,  
New Delhi-110025

Dr. ASHIMA CHUGH  
M.B.B.S, MD. PATHOLOGY

Checked By

Printed at 01/04/2022 16:56 Page: 1 Of 2

### SERVICES OFFERED

#### Urology Treatment for :

- Kidney Ureter & Bladder Stones
- Prostate : Holmium Laser, Turp,
- Bladder Tumour, Stricture
- Infertility & Impotency
- RIRS

#### Laparoscopy

- Gall Bladder Stones
- Appendix
- Hernia, Hydrocele
- Fistula
- Piles

#### Obs & Gyane

- Delivery
- Laparoscopic Hysterectomy
- Lap Ligation
- Infertility ● Lap Ectopic
- Laparoscopic Ovarian Cyst Removal

#### 24Hrs. Facility

- Emergency
- X-Ray, ECG
- Laboratory, Pharmacy
- CT Scan
- I.C.U. ● Nursery

A-1, NEW FRIENDS COLONY, NEW DELHI-110025 TEL. : 011-46583333 (30 LINES), 9650795533, 9650795544

E-mail : qm.dr Bansalstone@gmail.com ● Website : www.dr Bansalstone.com



**Bansal Hospital**

(A Unit of Nemedi Hospitals Pvt. Ltd.)



**BANSAL HOSPITAL**



**aura**

**Women Health Care**  
OBS & GYNAE

**DEPARTMENT OF LABORATORY SERVICES**

<b>Patient Name</b>	Mr. Shubham Kandiyal	<b>Lab No</b>	209194
<b>UHID</b>	154553	<b>Sample Date</b>	31/03/2022 3:25PM
<b>Age/Gender</b>	28 Yrs/Male	<b>Receiving Date</b>	31/03/2022 5:20PM
<b>Bed No/Ward</b>	OPD	<b>Report Date</b>	31/03/2022 5:36PM
<b>Referred By</b>	Dr. SELF	<b>Report Status</b>	Final

Test Name	Result	Unit	Biological Ref. Range	Method
-----------	--------	------	-----------------------	--------

**SEROLOGY**

HBSAG **NEGATIVE**

**Comments:**

Infection with HBV results in a wide spectrum of acute and chronic liver diseases that may lead to cirrhosis and hepatocellular carcinoma. Hepatitis B surface antigen (HBsAg), derived from the viral envelope, is the first antigen to appear following infection and can be detected serologically as an aid in the laboratory diagnosis of acute HBV infection. Rapid tests are qualitative tests based on immunochromatographic techniques for lateral association of monoclonal and polyclonal antibodies specific for HBsAg

HIV i & II **NEGATIVE**

**\*\*End Of Report\*\***

*Jeena Sikha Lifecare Pvt. Ltd.*  
Shop No. 14, Upper Ground Floor  
Bharat Nagar, New Friends Colony  
New Delhi-110025

Checked By

**Dr. ASHIMA CHUGH**  
M.B.B.S, MD. PATHOLOGY

Printed at 01/04/2022 16:56 Page: 2 Of 2

**SERVICES OFFERED**

**Urology Treatment for :**

- Kidney Ureter & Bladder Stones
- Prostate : Holmium Laser, Turp.
- Bladder Tumour, Stricture
- Infertility & Impotency
- RIRS

**Laparoscopy**

- Gall Bladder Stones
- Appendix
- Hernia, Hydrocele
- Fistula
- Piles

**Obs & Gyane**

- Delivery
- Laparoscopic Hysterectomy
- Lap Ligation
- Infertility ● Lap Ectopic
- Laparoscopic Ovarian Cyst Removal

**24Hrs. Facility**

- Emergency
- X-Ray, ECG
- Laboratory, Pharmacy
- CT Scan
- I.C.U. ● Nursery

**A-1, NEW FRIENDS COLONY, NEW DELHI-110025 TEL. : 011-46583333 (30 LINES), 9650795533, 9650795544**

**E-mail : qm.dr Bansalstone@gmail.com ● Website : www.dr Bansalstone.com**